

PLAN SHOWING DEMARCATED LAND OF THE PROPOSED TARANG TOWER 6 & 7, SHRISTINAGAR, ASANSOL

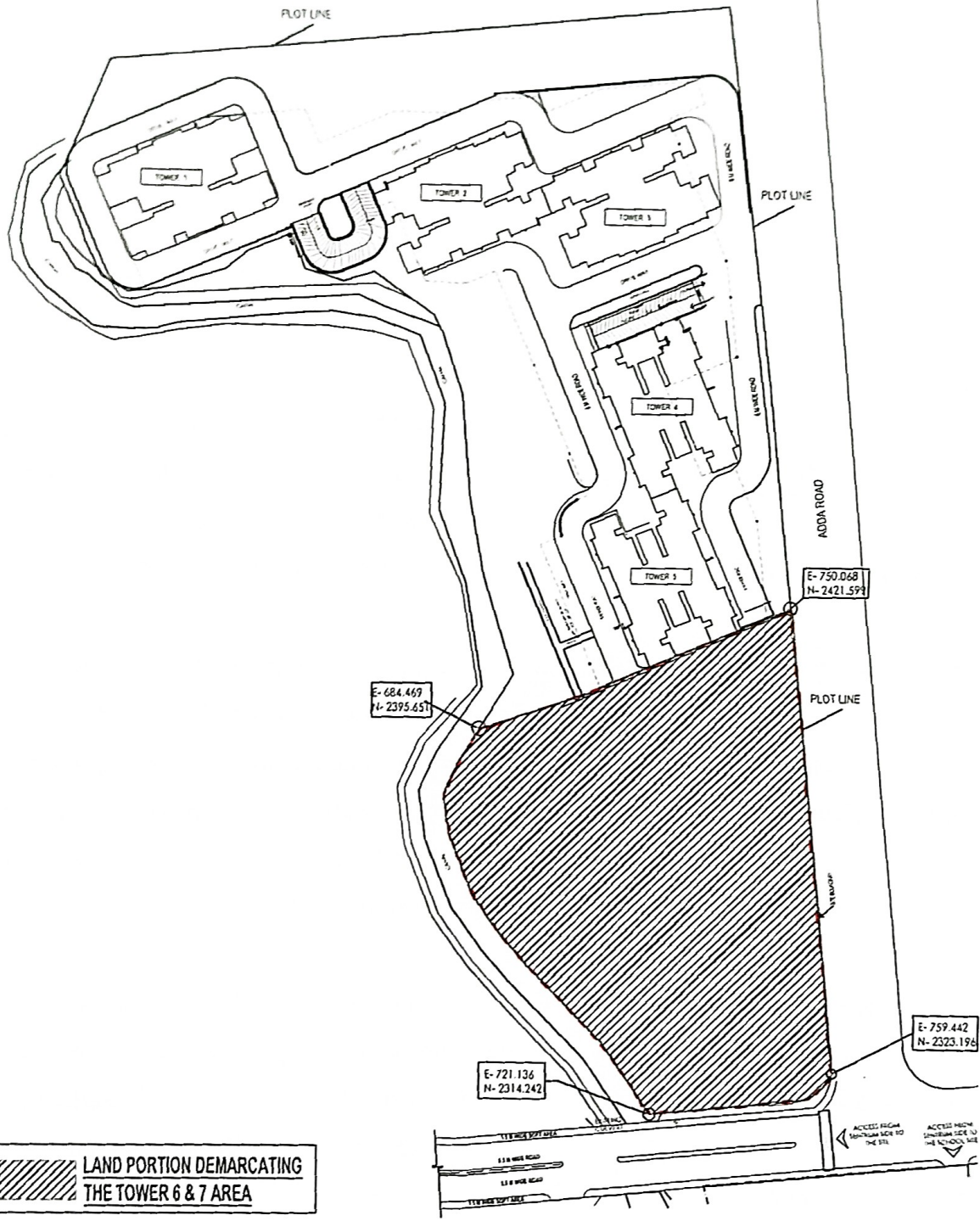

LAND PORTION DEMARCATING THE TOWER 6 & 7 AREA

Bulleted and bounded by
 North: Tower 5;
 South: Main road inside township,
 East: ADDA road;
 West: CANAL.

TOTAL LAND AREA OF THE PROJECT (UNDER TARANG TOWER 6 & 7) - 5946.94 SQMT = 64012.86 SQFT = 88.90 KATHA